

31 ELK STONE DRIVE

4 BEDROOMS | 4 BATHS
4,727 SQUARE FEET

BOB
THOMPSON
Homes



FEATURES

- Energy Star Home
- Foam Encapsulation
- Smooth Wall Finish
- Sierra Pacific Wood Clad Windows
- 30 Year Impact Resistant Composition Roof
- Post-Tension Slab on Piers
- Wrought Iron Entry Door
- Wolf & Sub-Zero Appliances
- Lennox 17 SEER HVAC System w/ Zoning
- 2-Stage Condensor-Variable Speed Furnace
- WiFi Touchscreen Thermostat
- Patios Roughed-in for Future HVAC
- LED Lighting
- Navien Tankless Hot Water Heater
- Security System
- Structured Wiring System
- Prewired for Entertainment System
- Prewired for Camera Surveillance System
- Timber Beams in the Family Room
- 5" White Oak Wood Floors
- White Oak Staircase w/Wrought Iron Balusters
- Quartzite & Marble Countertops
- Exquisite Stone and Tile Selections
- Western Slider at Grill Patio
- Western Bi-Fold Door in Family Room
- Spacious Outdoor Veranda
- Exterior Field Tile at Veranda
- Motorized Insect Screen at Patios

31 ELK STONE DRIVE

1ST FLOOR 3,352 SF
2ND FLOOR 1,375 SF
TOTAL 4,727 SF

BOB THOMPSON *Homes*

1ST FLOOR

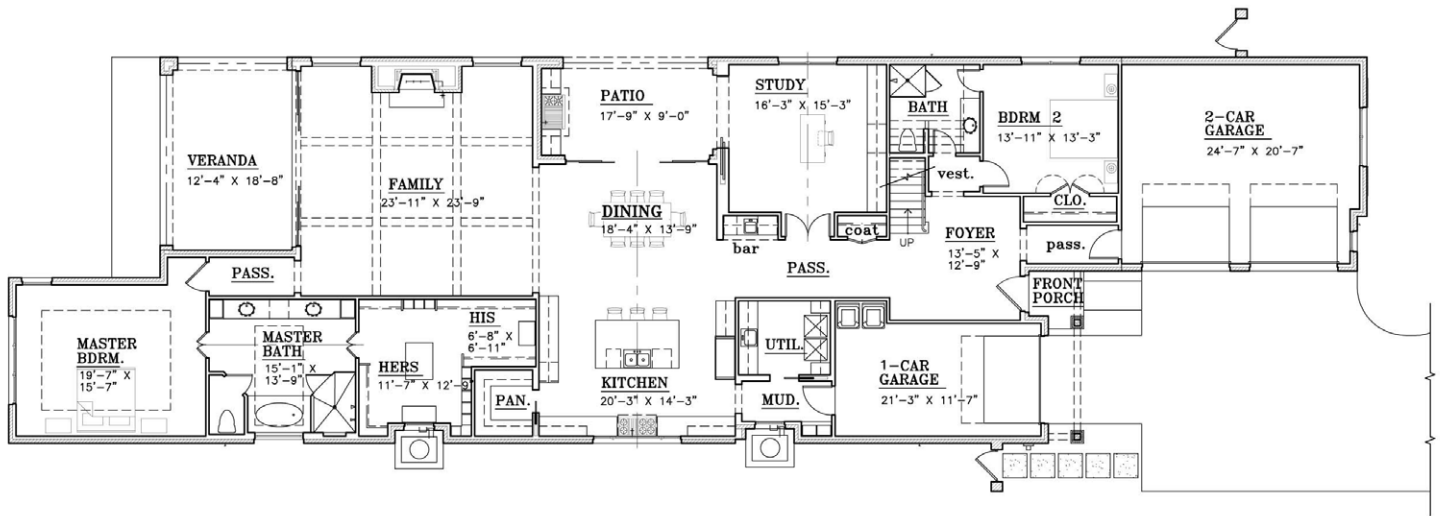

2ND FLOOR

