

# 35 ELK STONE DRIVE

3 BEDROOM | 3.5 BATHS  
5,278 SQUARE FEET

BOB  
THOMPSON  
*Homes*



## FEATURES

- Energy Star Home
- Foam Encapsulation
- Smooth Wall Finish
- Sierra Pacific Wood Clad Windows
- 30 Year Impact Resistant Composition Roof
- Post-Tension Slab on Piers
- Wrought Iron Entry Door
- Wolf & Sub-Zero Appliances
- Lennox 16 SEER HVAC System w/ Zoning
- 2-Stage Condensor-Variable Speed Furnace
- WiFi Touchscreen Thermostat
- Patios Roughed-in for Future HVAC
- LED Lighting
- Navien Tankless Hot Water Heater
- Security System
- Structured Wiring System
- Prewired for Entertainment System
- Prewired for Camera Surveillance System
- White Oak Beams in the Family Room
- 5" White Oak Wood Floors
- White Oak Staircase w/Wrought Iron Balusters
- Quartzite & Marble Countertops
- Exquisite Stone and Tile Selections
- Western Sliders at Veranda
- Spacious Outdoor Veranda
- Exterior Field Tile at Veranda
- Motorized Insect Screen at Veranda

# 35 ELK STONE DRIVE

3 BEDROOM | 3.5 BATHS  
5,278 SQUARE FEET

# BOB THOMPSON

*Homes*

## 1<sup>ST</sup> FLOOR

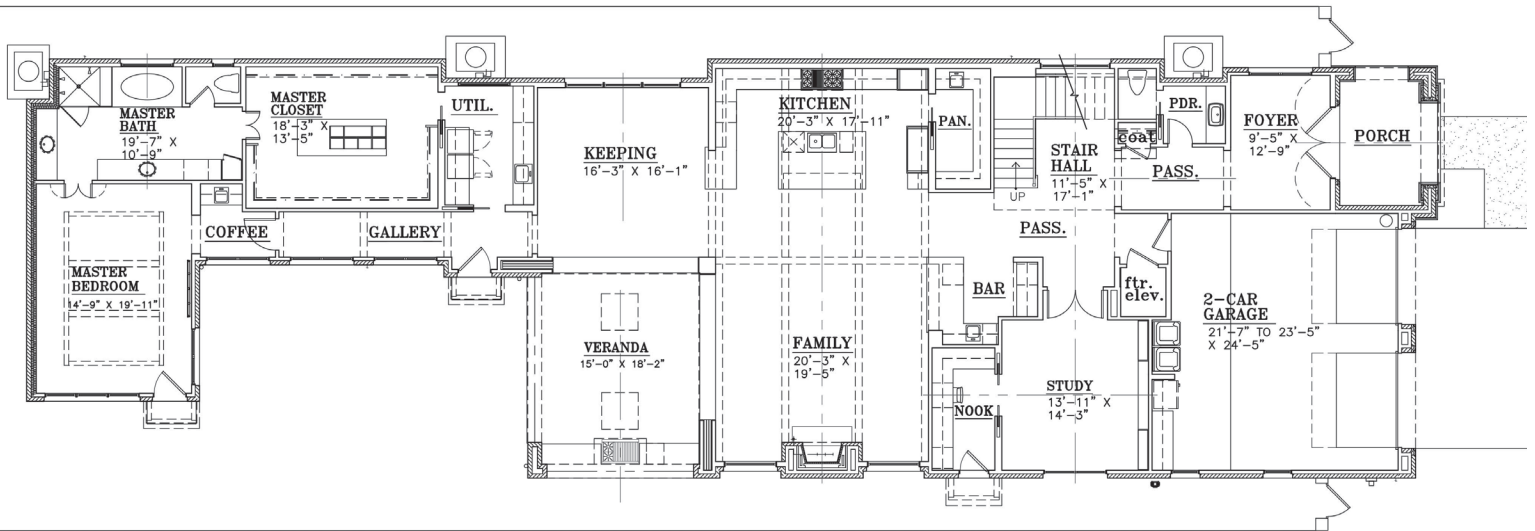

## 2<sup>ND</sup> FLOOR

